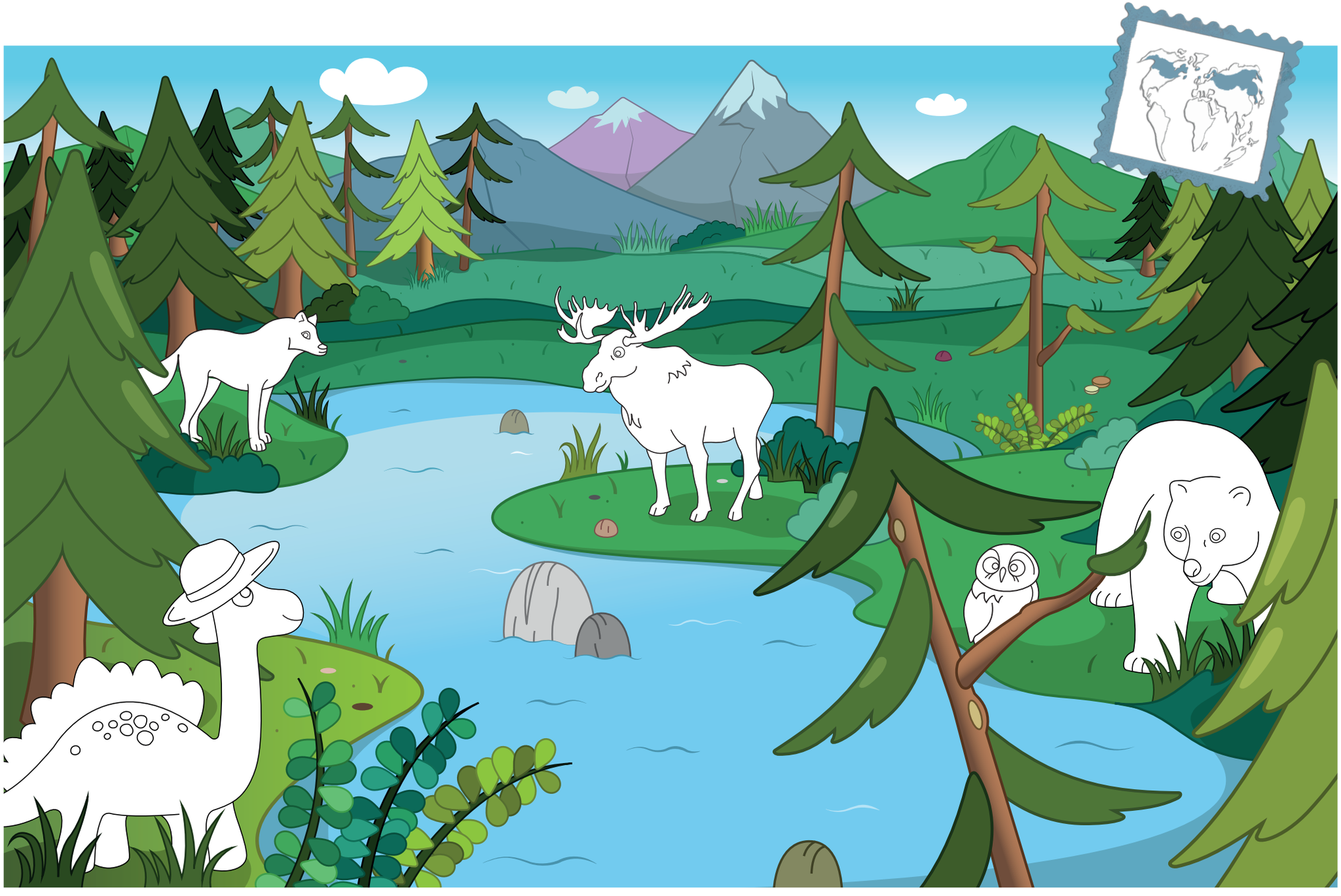

BOSQUE BOREAL

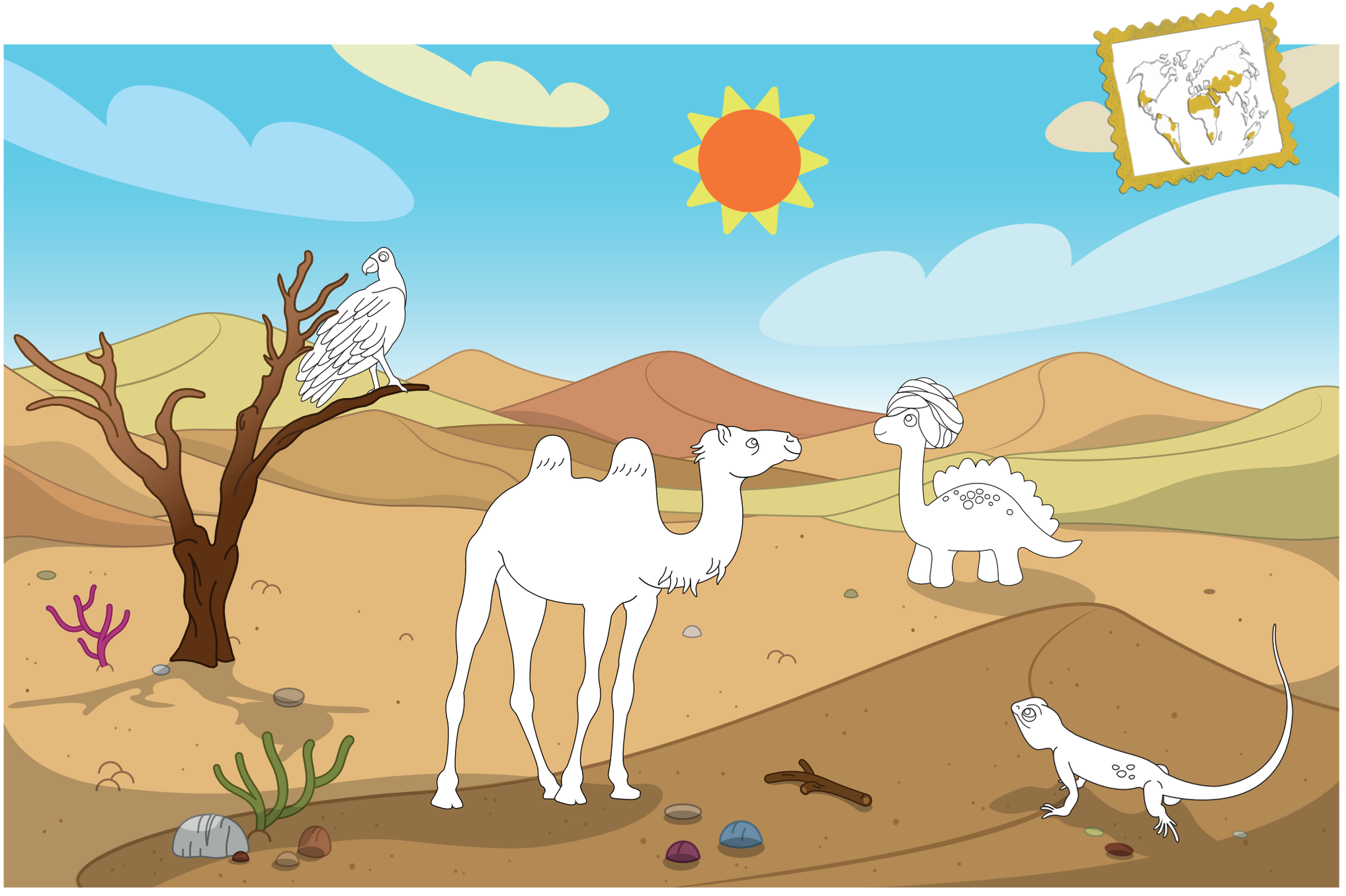

GRAN DESIERTO ARENOSO



POLO NORTE



SELVA TROPICAL

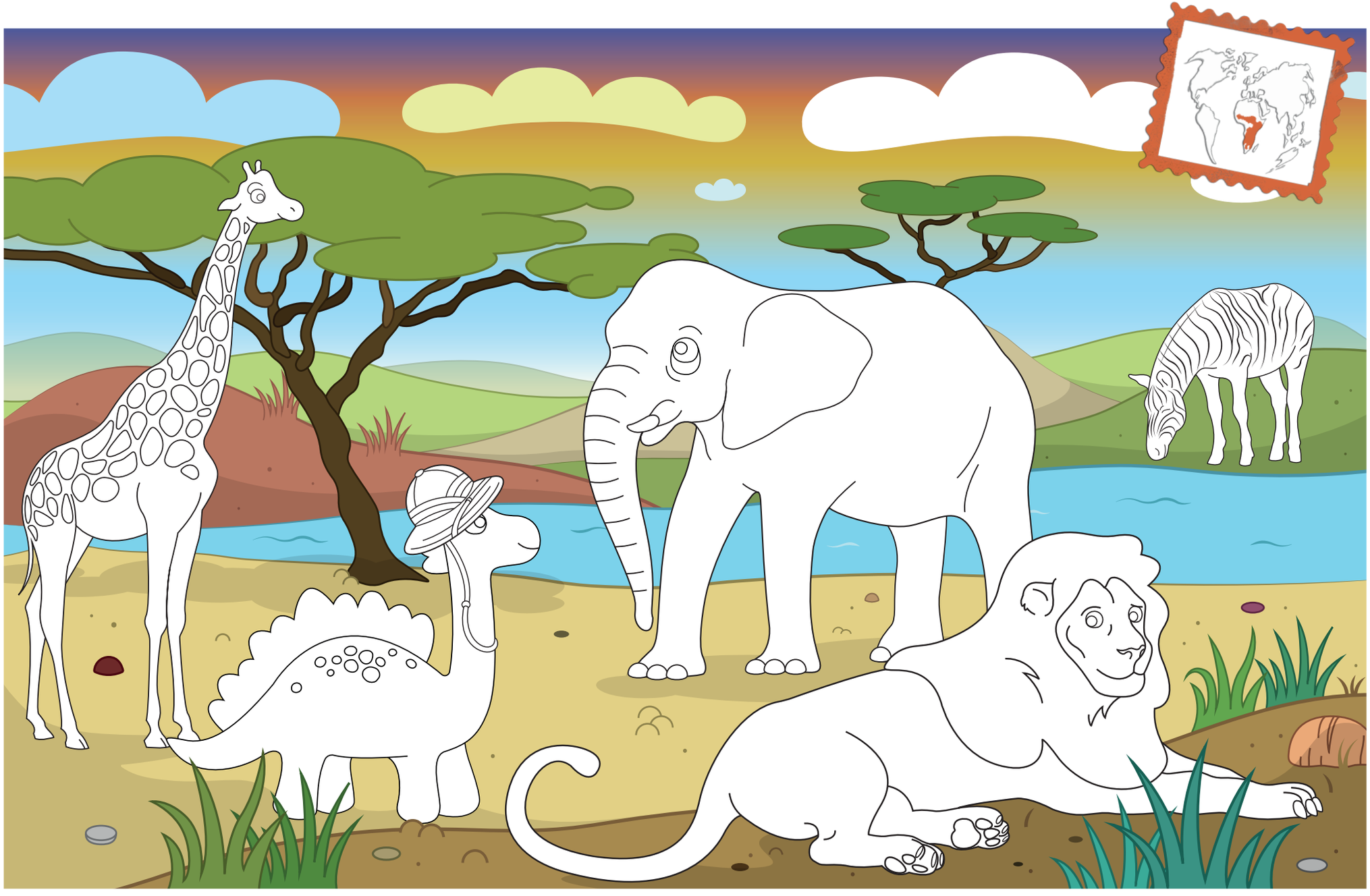

SABANA



TUNDRA